

# Lawrence Street Study

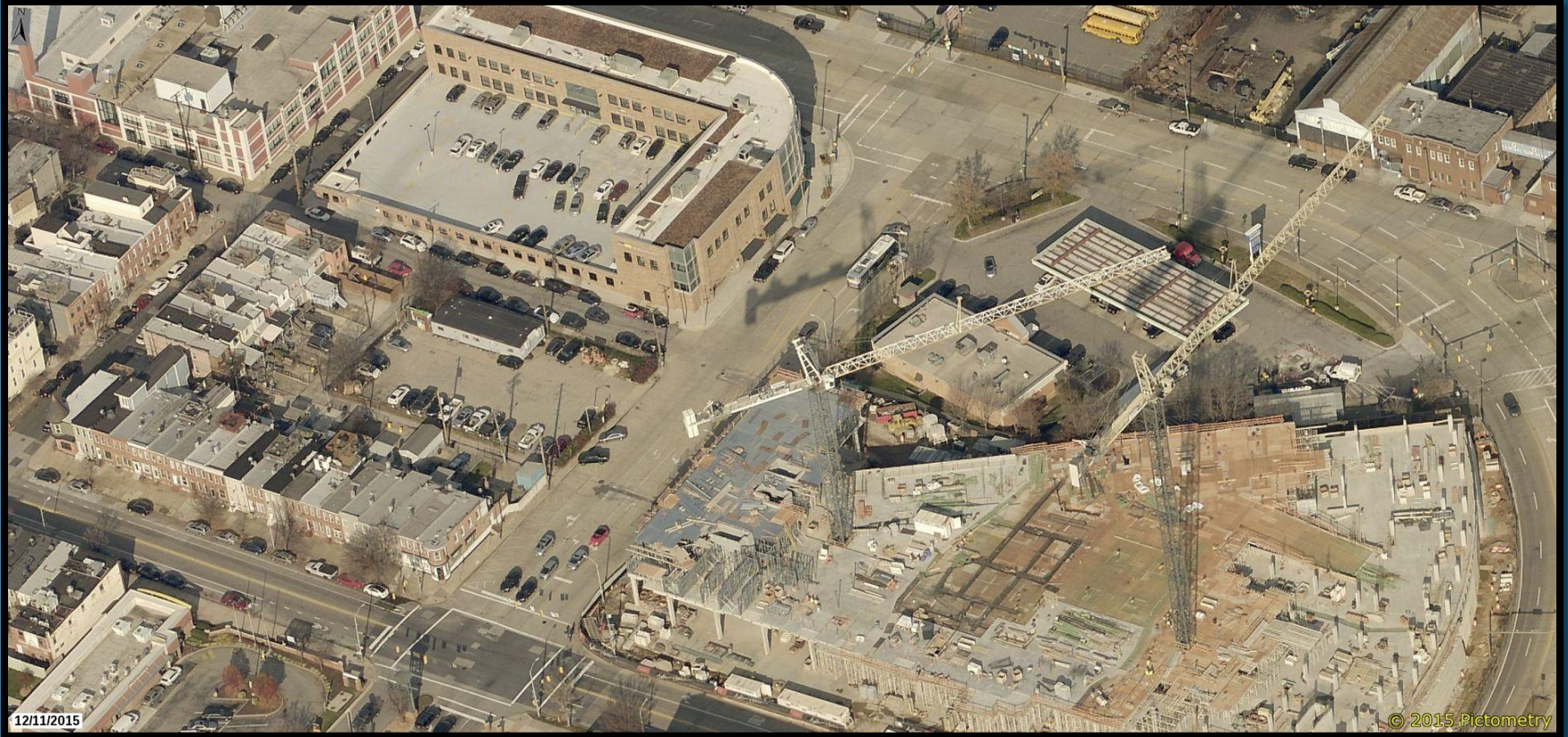

Community Meeting  
May 5, 2016





# Today's Agenda



- Welcome and Introductions
- Study Area & Project Purpose
- Study Scope
- The Study Team
- Schedule
- Public Comment and Input



# Study Area



- Lawrence Street from E. Fort Avenue to Key Highway
- ~587 feet in length
- ~ 75 feet in width
- Baltimore City local truck Route





# Project Purpose

- Lawrence Street continues to meet existing and new multi modal needs
- develop cross sections concepts



Source: BCDOT Planning Image taken in Field



Source:Flickrriver.com



Source:<http://mta.maryland.gov/>



Source:ctvnews.ca



# Study Scope



- Inventory of Existing Roadway
- Existing Conditions Analysis
- Develop Cross Section Concepts for Roadway

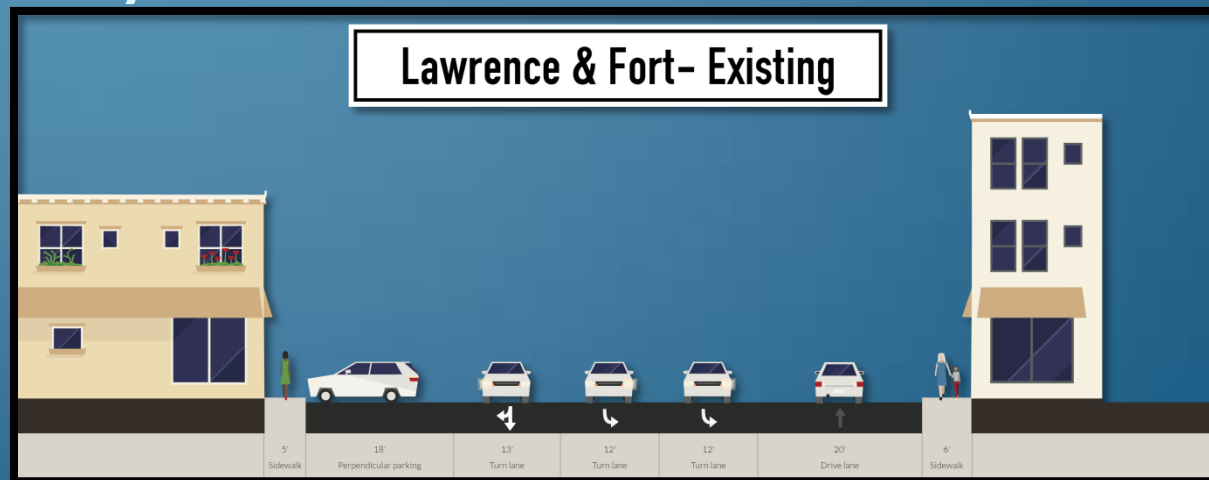



# Study Team



- Baltimore City DOT (BCDOT)
- The Public
- Citizen Advisor Panel- resident and business owner representatives
- Consultant- Rummel, Klepper & Kahl,LLP





# Study Schedule



- **May 2016:** Study Kick Off, Community Meeting, Citizen Advisor Panel Meeting,
- **June 2016:** Inventory of Existing Roadway, Existing Conditions Analysis, Develop Cross Sections
- **July 2016:** Community Meeting, Stakeholder Meeting Study Conclusion



# Discussion



- How do you use Lawrence Street?
- What would you vision for an improved Lawrence Street?



# Lawrence Street Study: Existing Street View

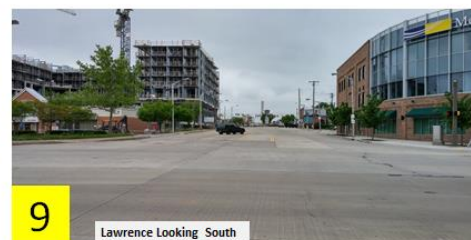
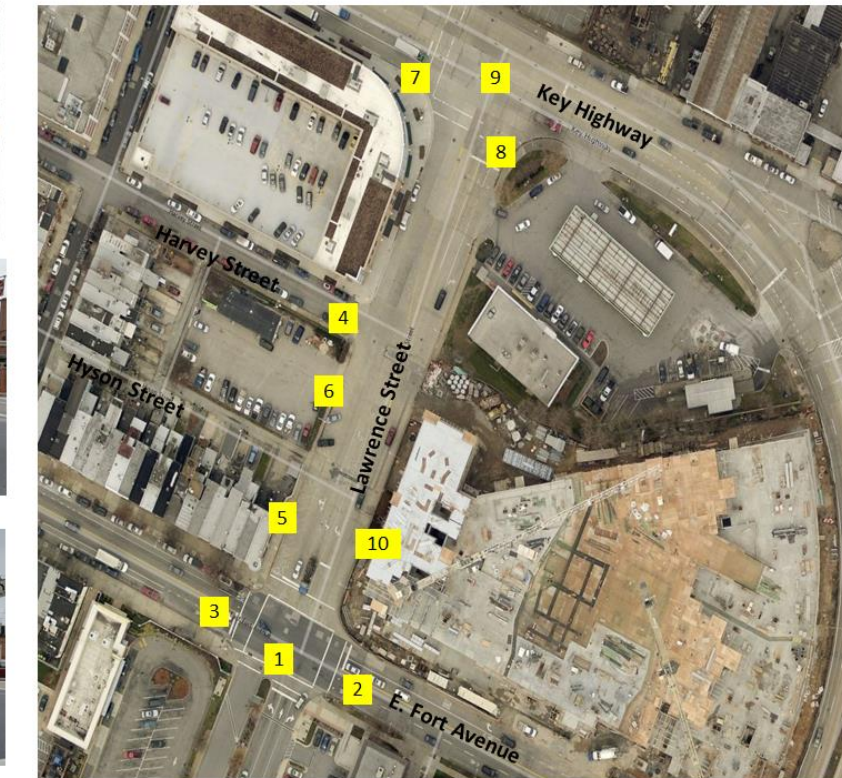
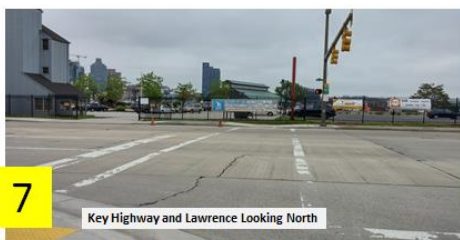



# Thank You



We appreciate your participation.

Please don't forget to sign the sign in sheet and  
leave a comment card.

Have a Good Evening.

Please contact Gladys Hurwitz at BCDOT  
Planning with any questions:

[Gladys.Hurwitz@BaltimoreCity.gov](mailto:Gladys.Hurwitz@BaltimoreCity.gov)

Special Thanks to Baltimore Museum of Industry  
for hosting our meeting this evening.