FHWA REGION	STATE	FED. AID PROJ. NO	SHEET NO.	TOTAL SHEETS
3	MD.	IX3057(2)	12.4	125/196

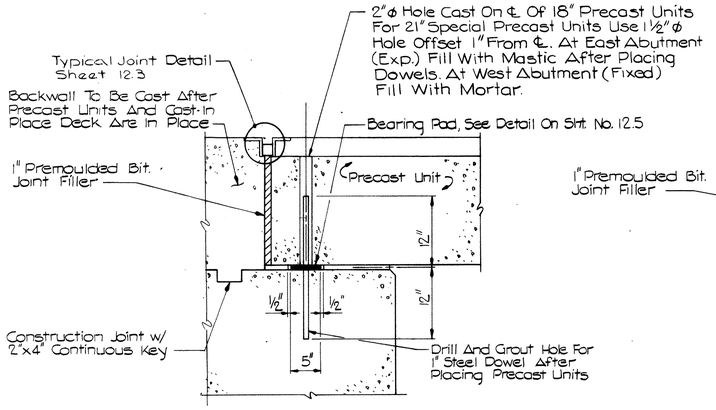

PRECAST UNITS

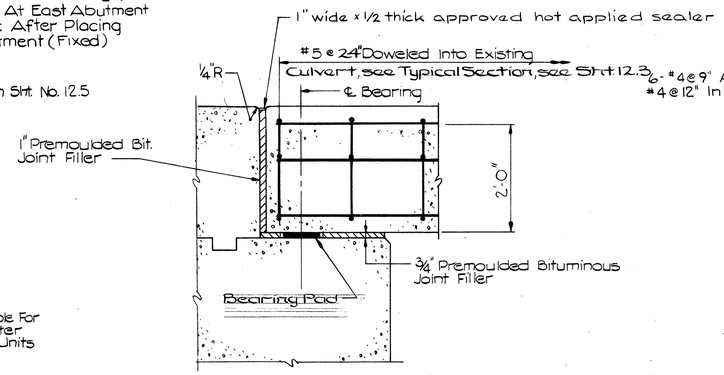

CAST-IN-PLACE SLAB

BEARING AND ANCHORAGE DETAIL

Scale: 1" = 1'-0"

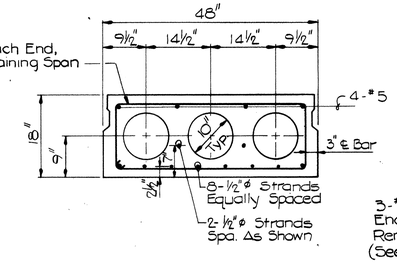

TYPICAL 18" PRESTRESSED CONCRETE UNIT

Scale: ¾" = 1'-0"

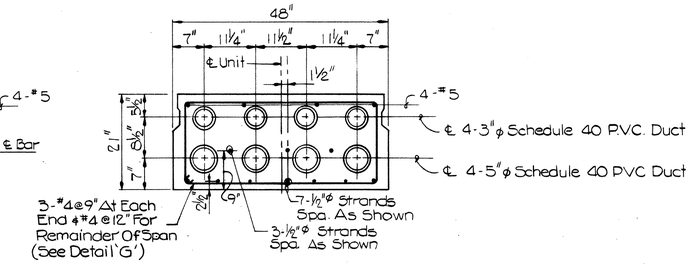

SPECIAL 21" PRECAST CONCRETE UNIT

Scale: ¾" = 1'-0"

Note: For additional details of ME conduit crossing at bridge backwalls, see conduit detail sheet 5.084

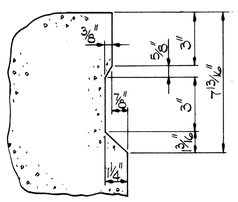

NOTE:
Omit Keyway On Exterior Of Units Adjacent To Cast-In-Place Slab.

KEYWAY DETAIL

Scale: 3" = 1'-0"

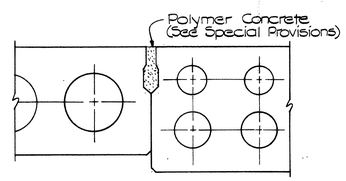

GROUTING DETAIL

Scale: 1" = 1'-0"

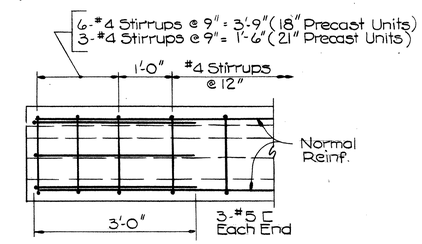

DETAIL-'G'

Scale: ¾" = 1'-0"

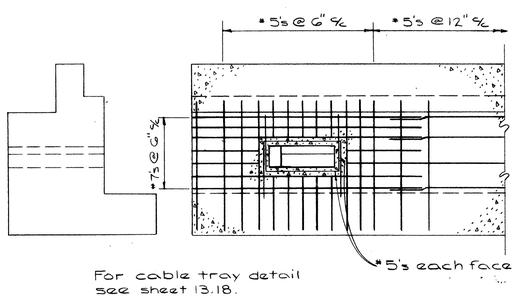

For cable tray detail see sheet 13.18.

OPENING FOR EXISTING ME CABLES

Not to Scale

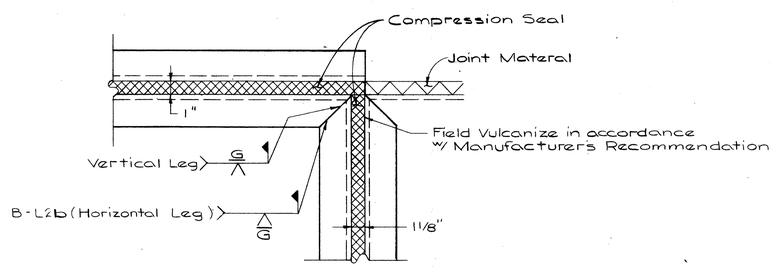

SEAL CORNER DETAIL

Not to Scale

REVISIONS	CONSULTANT	CITY OF BALTIMORE DEPARTMENT OF PUBLIC WORKS & STATE HIGHWAY ADMINISTRATION OF MARYLAND INTERSTATE DIVISION FOR BALTIMORE CITY	
	Purdum & Jeschke Civil Engineers 1029 N. Calvert Street Baltimore, Md. 21202	RECONSTRUCTION OF CENTRAL AVENUE BRIDGE ON FLEET ST. SUPERSTRUCTURE DETAILS	DRAWN BY L.M.W. DES. BY T.S.R. TRACED BY CHK. BY M.S.A.
		SCALE: AS SHOWN DATE: 12/23/85	F.A.P. NO. IX 3057(2) S.H.A. NO. BC 311-107-815 BALTO. CITY NO. 3052 SHEET NO. 12.4 OF 125/196