

# TAKE THE SURVEY!

As a result of a request from the Charles Village Civic Association, the Baltimore City Department of Transportation (BCDOT) agreed to create a design for a green space on 26<sup>TH</sup> Street at the location of the 2018 embankment collapse.

A permanent road closure on 26<sup>TH</sup> Street between Guilford Avenue and Hunter Street will convert the space into the 26<sup>TH</sup> Street Green, an open-area plaza for community members to gather and relax. Improvements of this section of roadway—closed since the collapse—are related to restoration efforts from the City and the CSX Railroad.

Project planners and community representatives identified two concepts, shown below, following previous community input. **Your feedback will help the design team refine the concepts.** Work would begin later this spring and is anticipated to take about two months to complete.

This survey replaces the public meeting originally scheduled for March 19, 2020, which the BCDOT canceled as a result of COVID-19, to protect the health and safety of staff and community members. Please complete the survey online or via phone and return your responses by **Monday, April 27, 2020.**

1

How would you like to use the site at 26<sup>TH</sup> Street Green? *Mark up to three (3)*

Neighborhood Gatherings/Events	<input type="checkbox"/>
Family Play Space	<input type="checkbox"/>
Personal/Individual Leisure	<input type="checkbox"/>
Group Leisure	<input type="checkbox"/>
Promotion of Active Mobility (walking//biking)	<input type="checkbox"/>
Nature Enjoyment	<input type="checkbox"/>
Other (please explain):	

2

Please rank (1 TO 4) your priorities regarding 26<sup>TH</sup> Street Green's future. *Where 1 is the TOP priority.*

Greening/Sustainability	_____
Maintenance	_____
Safety	_____
Social Connectivity Opportunities	_____

3

## CONCEPT A

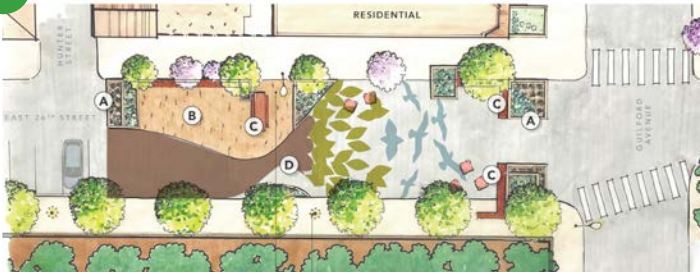

**A** Landscaped Planters (932 SF) **B** Sidewalk-Level Wooden Deck (700 SF) **C** Benches, Tables, and Seating Areas (104 LF) **D** Street Art/Surface Mural

What three (3) things do you like most about Concept A? *Mark up to three (3)*

Seating-Benches	<input type="checkbox"/>	Opportunities to Gather	<input type="checkbox"/>
Seating-Picnic Tables	<input type="checkbox"/>	Flower Beds / Planter Boxes	<input type="checkbox"/>
Overall Concept	<input type="checkbox"/>	Flexible, Open Area	<input type="checkbox"/>
Arrangement of Space	<input type="checkbox"/>	Roadway Mural	<input type="checkbox"/>

4

## CONCEPT B



What three (3) things do you like most about Concept B? *Mark up to three (3)*

Seating-Benches	<input type="checkbox"/>	Opportunities to Gather	<input type="checkbox"/>
Seating-Picnic Tables	<input type="checkbox"/>	Flower Beds / Planter Boxes	<input type="checkbox"/>
Overall Concept	<input type="checkbox"/>	Flexible, Open Area	<input type="checkbox"/>
Arrangement of Space	<input type="checkbox"/>	Roadway Mural	<input type="checkbox"/>

5

How well does Concept A serve the following? 1=Not at all 5 = Exceptionally well

Feelings of Personal Safety Within the Space	1	2	3	4	5
Greening/Sustainability	1	2	3	4	5
Ongoing Maintenance	1	2	3	4	5
Opportunities for Social Connectivity	1	2	3	4	5

6

How well does Concept B serve the following? 1=Not at all 5 = Exceptionally well

Feelings of Personal Safety Within the Space	1	2	3	4	5
Greening/Sustainability	1	2	3	4	5
Ongoing Maintenance	1	2	3	4	5
Opportunities for Social Connectivity	1	2	3	4	5

7

Are there other opportunities Concept A should consider? *Write your answer below.*

8

Are there other opportunities Concept B should consider? *Write your answer below.*

9

Of the two concepts, which is your preferred? *Mark only one (1).*

Concept A

Concept B

10

Why is this concept your preferred choice? *Write your answer below.*

Tell us about yourself!

11

Where do you **live** in relation to 26<sup>th</sup> Street Green? *Mark the box (☐) that best estimates your distance.*

- Within a 5-minute walk
- Within a 5- to 10-minute walk
- Elsewhere in Baltimore
- Elsewhere in Maryland

12

In your household, how many **vehicles** do you currently park on the street? \_\_\_\_\_

13

What's your **age**?

- <18     18-24     25-34     35-44
- 45-54     55-64     65+

14

What is your **gender** identity? \_\_\_\_\_

15

Are you of Hispanic, LatinX, or Spanish **origin**?  
 Yes     No     Prefer not to say

16

How would you describe your **race**? *Select all that apply.*  
 American Indian/Alaska Native     Asian  
 Black/African-American     White     Other  
 Prefer not to say

17

Are there **children** under the age of 18 in your household?  
 Yes     No     Prefer not to say

26<sup>TH</sup>  
Street  
Green



COMMENT BY

APRIL

27

How to **SUBMIT**  
your **SURVEY**

Call in your answers: **410-361-9706**

Complete online: **surveymonkey.com/r/26thStGreen**