

**APPENDIX 3: Reduced Speed and No Ride Zones**  
**Dockless Vehicles for Hire: Rules & Regulations**

Permit Holder shall use the locations below to meet the following standards for operations:

- I. Permit Holders shall apply speed geo-fencing to all Dockless Vehicles with speed governors to set:
  - A. A city-wide speed limit of 15 mph
  - B. Reduced speed, 8 mph zones, to locations listed in Appendix 3.
  - C. No ride zones, where Dockless Vehicles came to a stop, to locations listed in Appendix 3.

Permit Holder may request a digital version of this map in PDF format or as a .shp file.

**Reduced Speed Zones:**

- 1. Inner Harbor Promenade, from Federal Hill to Canton Waterfront

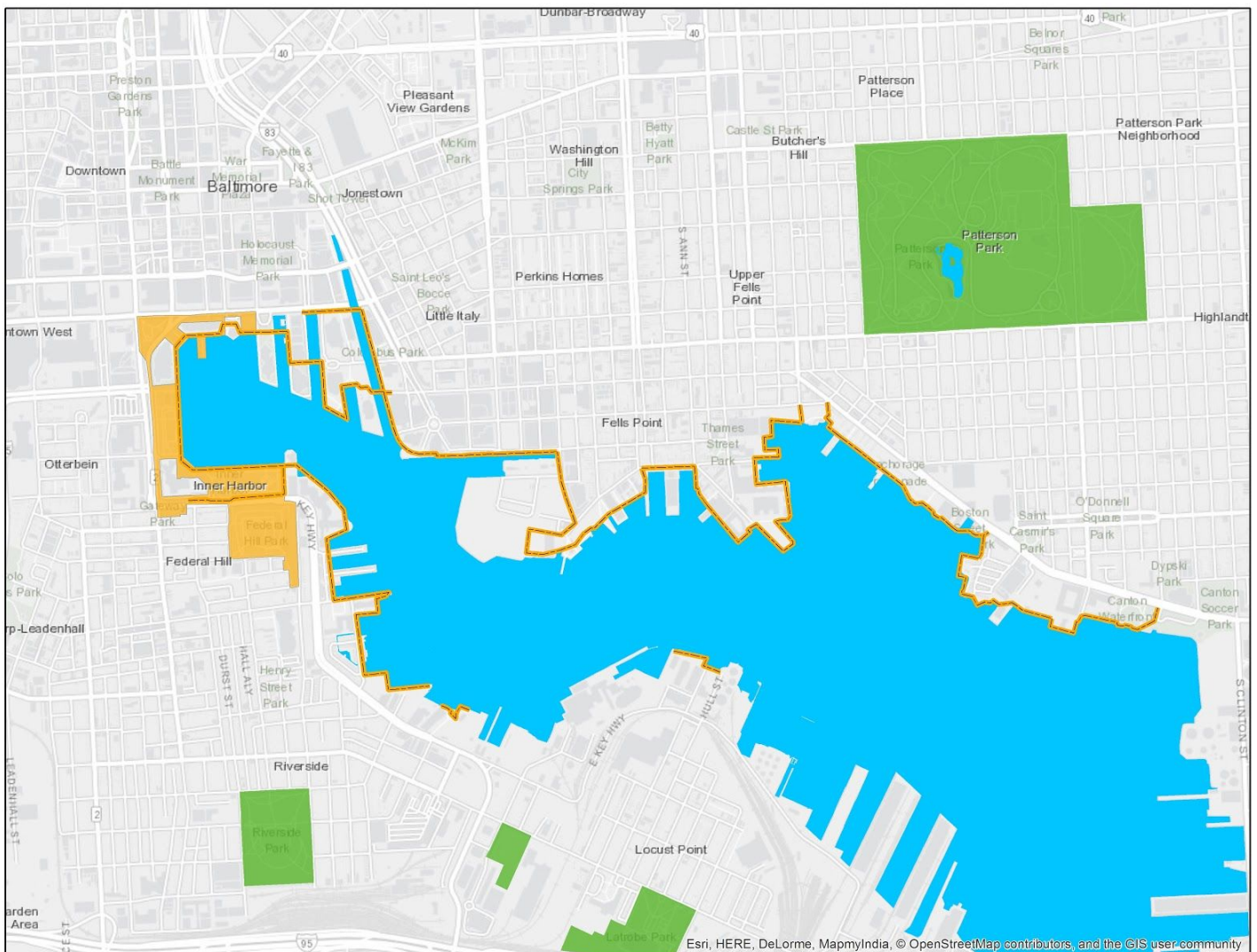

**No Ride Zones:**

1. Stadium Authority Property- M&T Bank Stadium, Camden Yards, and all Parking Lots

