



APPLICATION FOR TEMPORARY USE OF A RIGHT OF WAY

Department of Transportation
Right of Way Permits Section
401 E. Fayette Street, Ste. 101
Baltimore, MD 21202

410-396-4508 • row.permit.documents@baltimorecity.gov



APPLICATION TO INSTALL A DRIVEWAY/CURB CUT

Please complete your application and **submit it electronically to row.permit.documents@baltimorecity.gov**. Applications are processed within 15 business days. Fees for the Driveway Permit depend upon the amount of work that needs to be done and must be shown on a diagram provided by the applicant. (see sample provided)

Driveways must be between 10 and 35 feet wide.

An example of an acceptable sketch is provided with this application. This application must include a detailed sketch showing:

1. Where the curb is to be removed and or installed.
2. Property boundaries.
3. Distance between the proposed driveway and the building line.
4. Closest existing driveway.
5. Name and location of the nearest intersecting street.
6. Street light poles, fire hydrants, and other utilizes located on the property.
7. Length and width of the driveway being installed, widened or relocated.

Please TYPE the information directly into this form and save.

Date Application Submitted: _____ **Work Start Date:** _____ **Work End Date:** _____

Location of the driveway to be installed: _____

Property owner: _____ Phone No: _____

Property Owner Email: _____

Address: _____ Zip Code: _____

Contractor: _____ Phone No: _____

Address: _____ Zip Code: _____

Contractor Email: _____

Total linear feet of curbing to be removed: _____

Total square feet of driveway apron and footway to be installed _____

Total liner feet of curbing to be installed (if applicable) _____

DEPENDANT UPON THE SIZE THE DRIVEWAY AND/OR FOOTWAY, AND THE AMOUNT OF CURB TO BE REMOVED:

- 1.) \$ 15.00 per linear foot of curb to be removed;
- 2.) \$ 20.00 flat fee for installation of footway & driveway apron concrete cement.
- 3.) \$ 55.00 a week to block sidewalk
- 4.) \$ 65.00 a week to utilize the curb lane for the installation of driveway or driveway repairs.

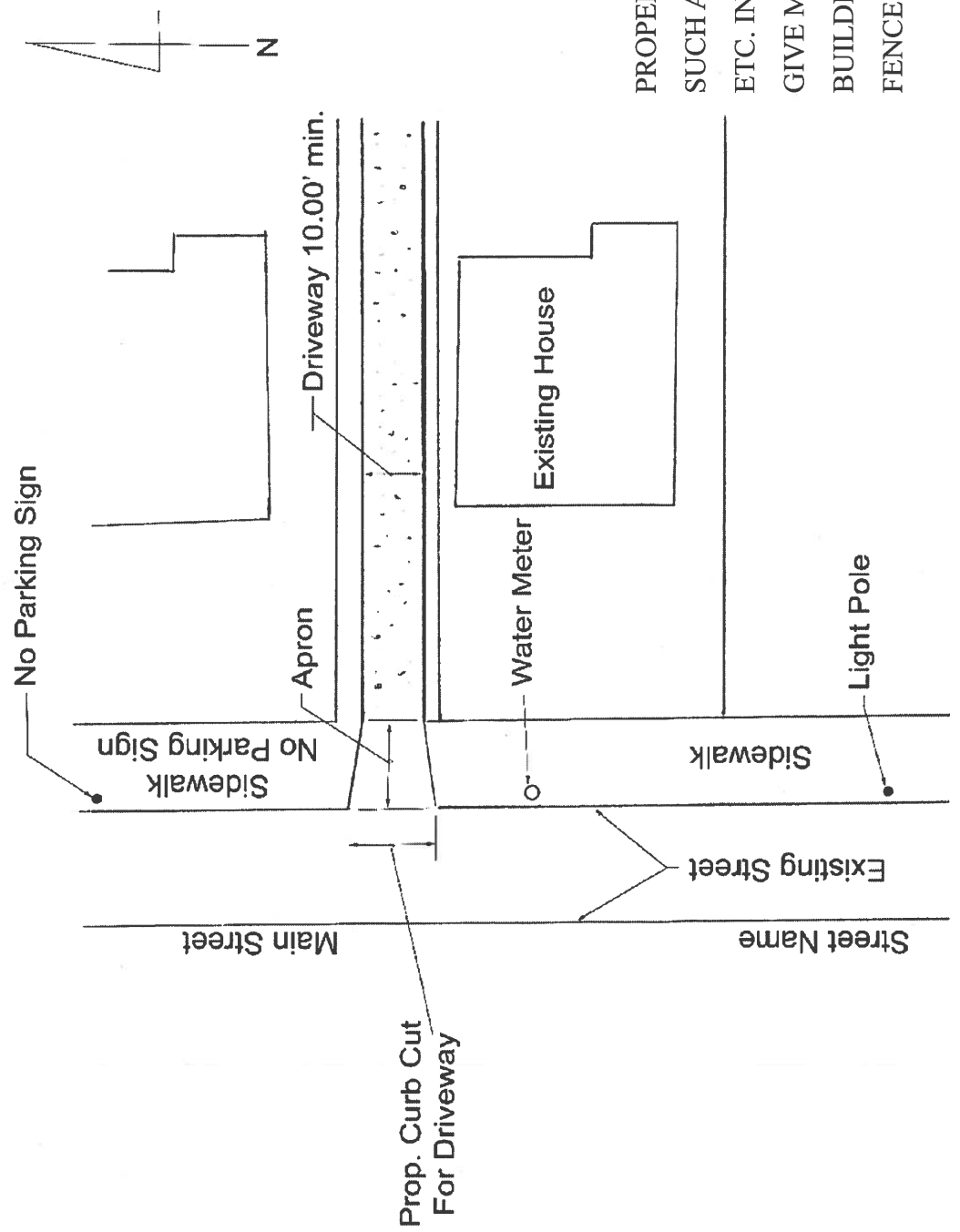

NOTE:

PROPERTY OWNER MUST LOCATE UTILITIES SUCH AS LIGHT POLES, WATER METERS ETC. IN PROPOSED CONSTRUCTION AREA, GIVE MEASUREMENTS FROM EXISTING BUILDINGS, PROPERTY LINES AND OTHER FENCE LINES TO CONSTRUCTION.

Curb Cut Permit Approval Flowchart

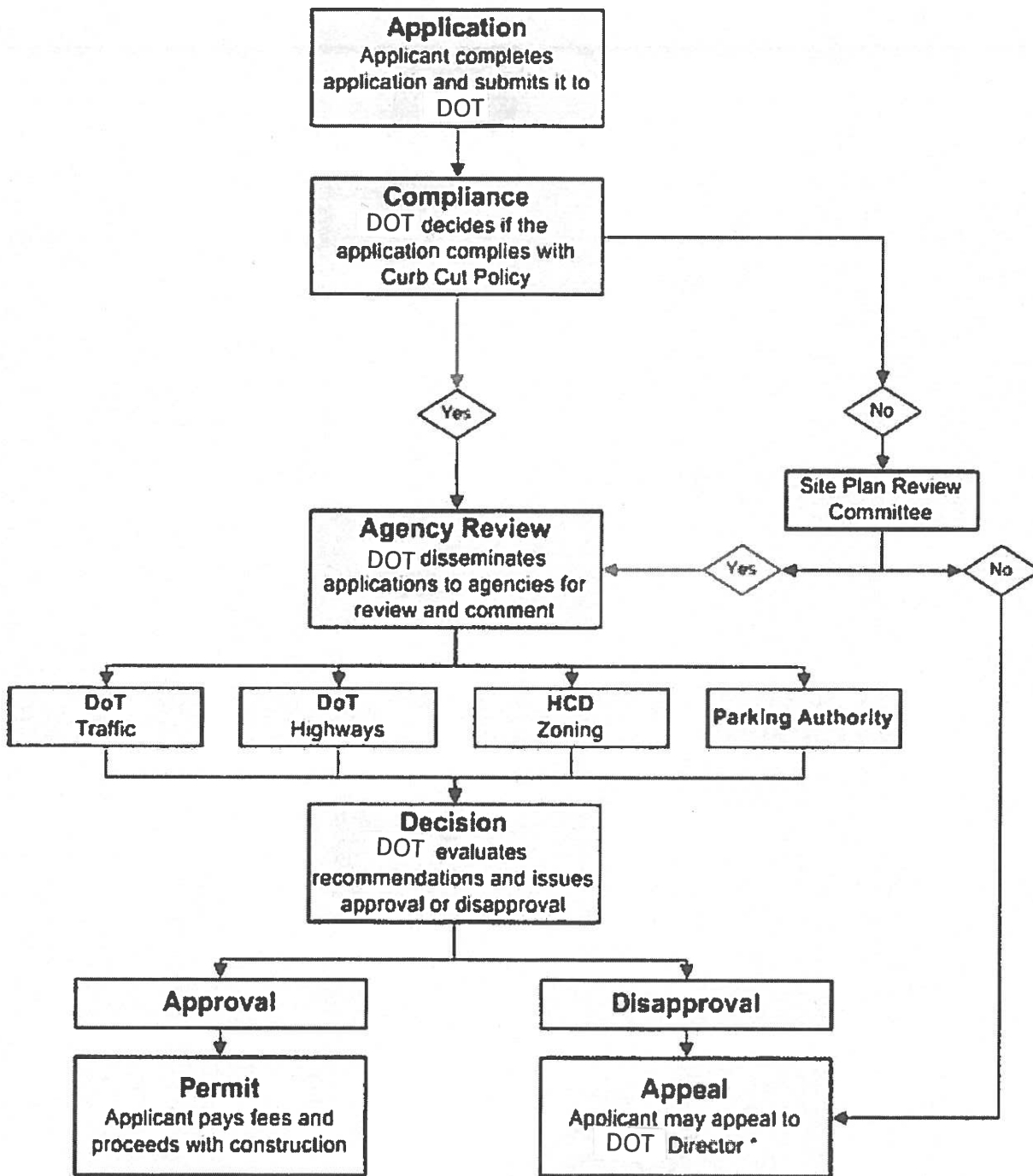

* If appeal is approved, application must go back to Agency Review