

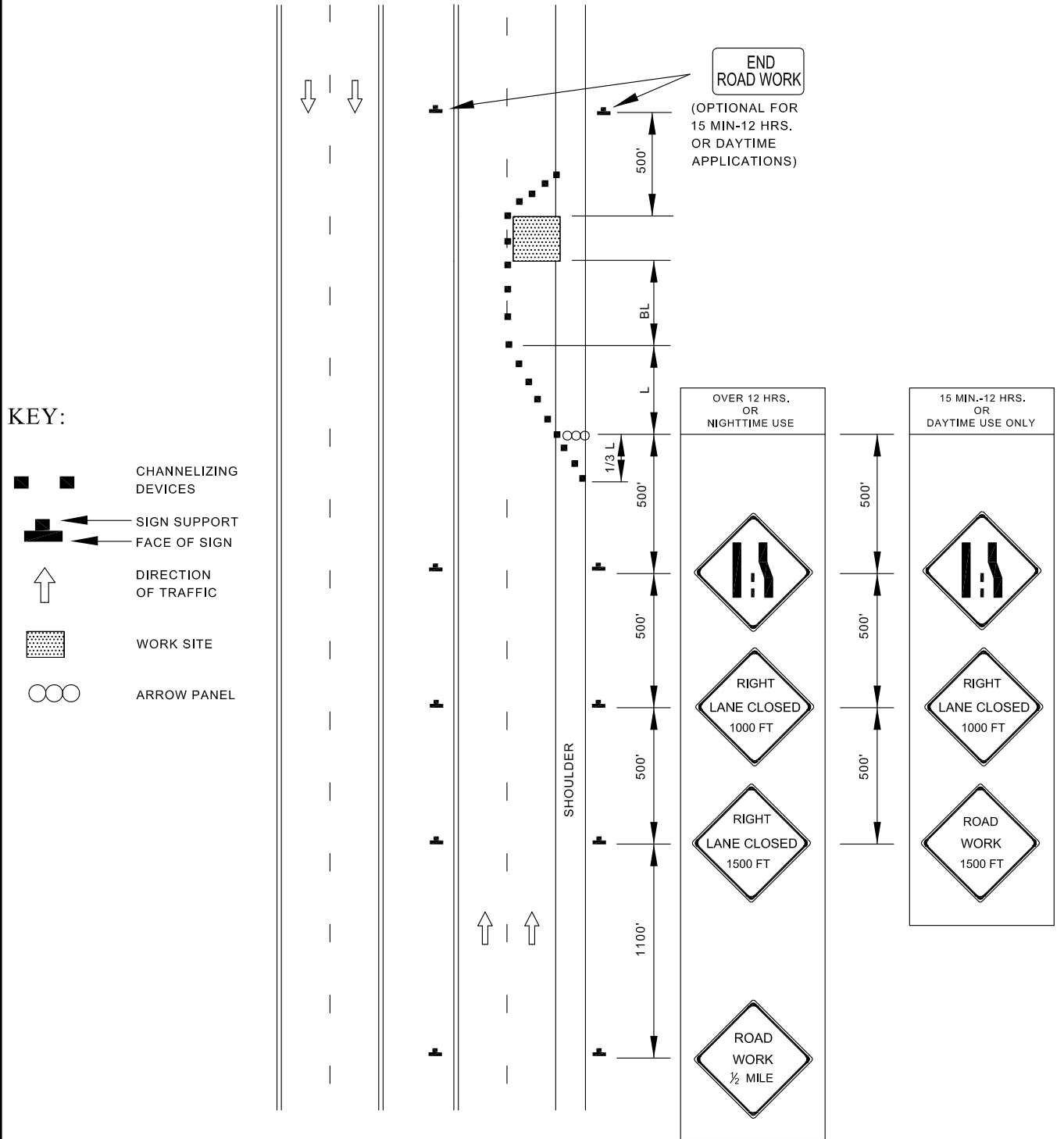





TEMPORARY TRAFFIC CONTROL TYPICAL APPLICATION

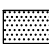

KEY:

-  CHANNELIZING DEVICES
-  SIGN SUPPORT
FACE OF SIGN
-  DIRECTION OF TRAFFIC
-  WORK SITE
-  ARROW PANEL

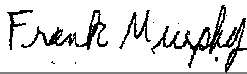
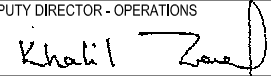

APPROVED:

 DEPUTY DIRECTOR - OPERATIONS

 DIRECTOR, DEPARTMENT OF TRANSPORTATION

CITY OF BALTIMORE
DEPARTMENT OF TRANSPORTATION
TRAFFIC DIVISION

RIGHT LANE CLOSURE / DIVIDED UNCONNECTED
EQUAL / LESS THAN 40 MPH

ISSUED	REVISED	REVISED	
8 / 2010			
STANDARD NO. BC 104.04-6			
SCALE : NONE		SHEET 1 OF 1	