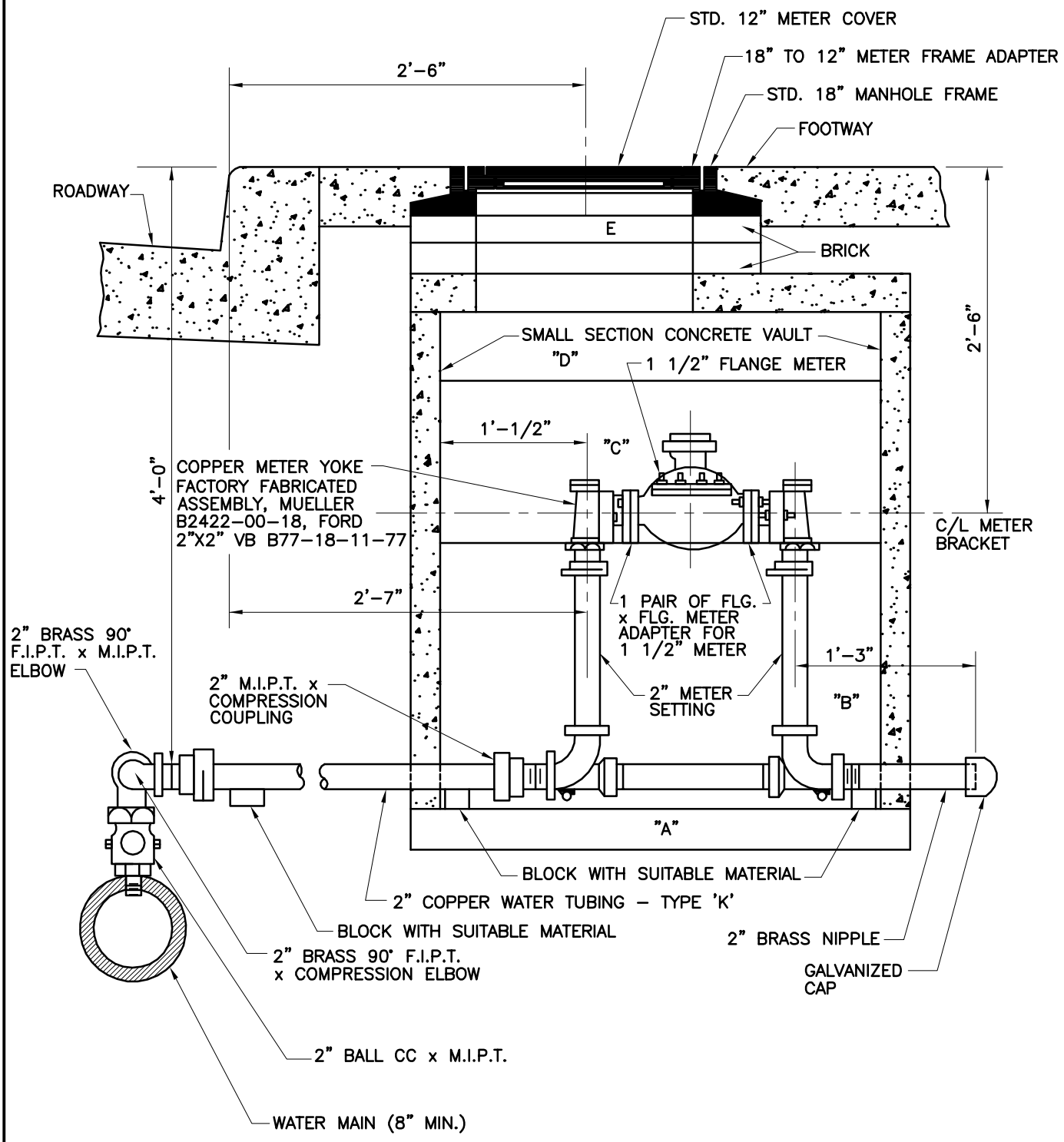

CITY OF BALTIMORE 1797	APPROVED : HEAD, BUREAU OF WATER AND WASTEWATER DIRECTOR, DEPARTMENT OF PUBLIC WORKS	CITY OF BALTIMORE DEPARTMENT OF PUBLIC WORKS BUREAU OF WATER AND WASTEWATER	ISSUED	REVISED	REVISED
			3 / 2008		
		STANDARD INSTALLATION OF 2" WATER SUPPLY SERVICE (1 1/2" METER) FOR 8" MAIN AND LARGER	STANDARD NO. BC 840.01		
			SCALE : NONE	SHEET 1 OF 1	